

NB: No known Course on the Compass would make the Division exact.

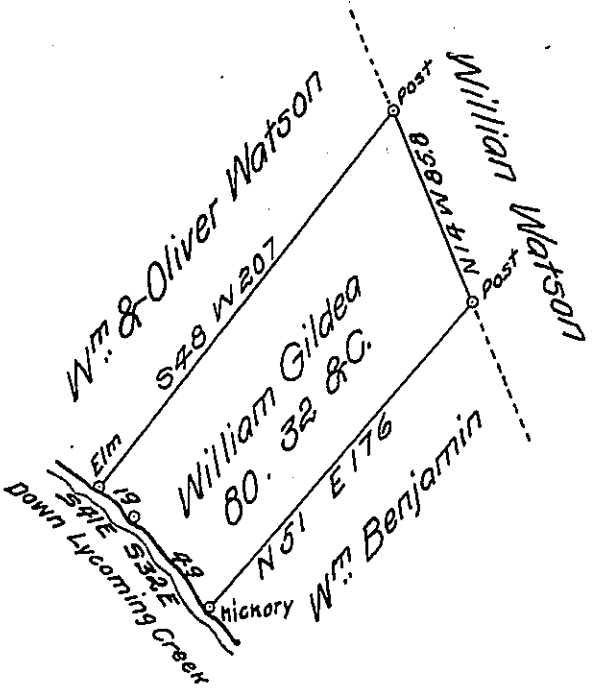

Situate in Loyalsock Township Locoming County, Survey'd the 25th day of May 1812 for William Gildea in pursuance of an order from the Board of Property to me directed, Dated the 2nd day of March 1812. Containing Eighty acres and thirty two perches and allowance of six per Cent &c I do hereby approve of the above return 12

To Andrew Porter Esquire } of June 1812.
 Surveyor General } Wm Wilson D.C.

N.B. the above is a survey made by order of the Board and shows the part of a survey made on Willm & Oliver Watsons Warrant which was adjudged to William Gildea by order of the Board of Property dated March 2^d 1812

A Porter S G
 148.9
 85.8
 62.2

IN TESTIMONY that the above is a copy of the original remaining on file in the Department of Internal Affairs of Pennsylvania, made conformably to an Act of Assembly approved the 16th day of February, 1833, I have hereunto set my Hand and caused the Seal of said Department to be affixed at Harrisburg, this fifth day of December 1904

Isaac B. Brown
 Secretary of Internal Affairs.